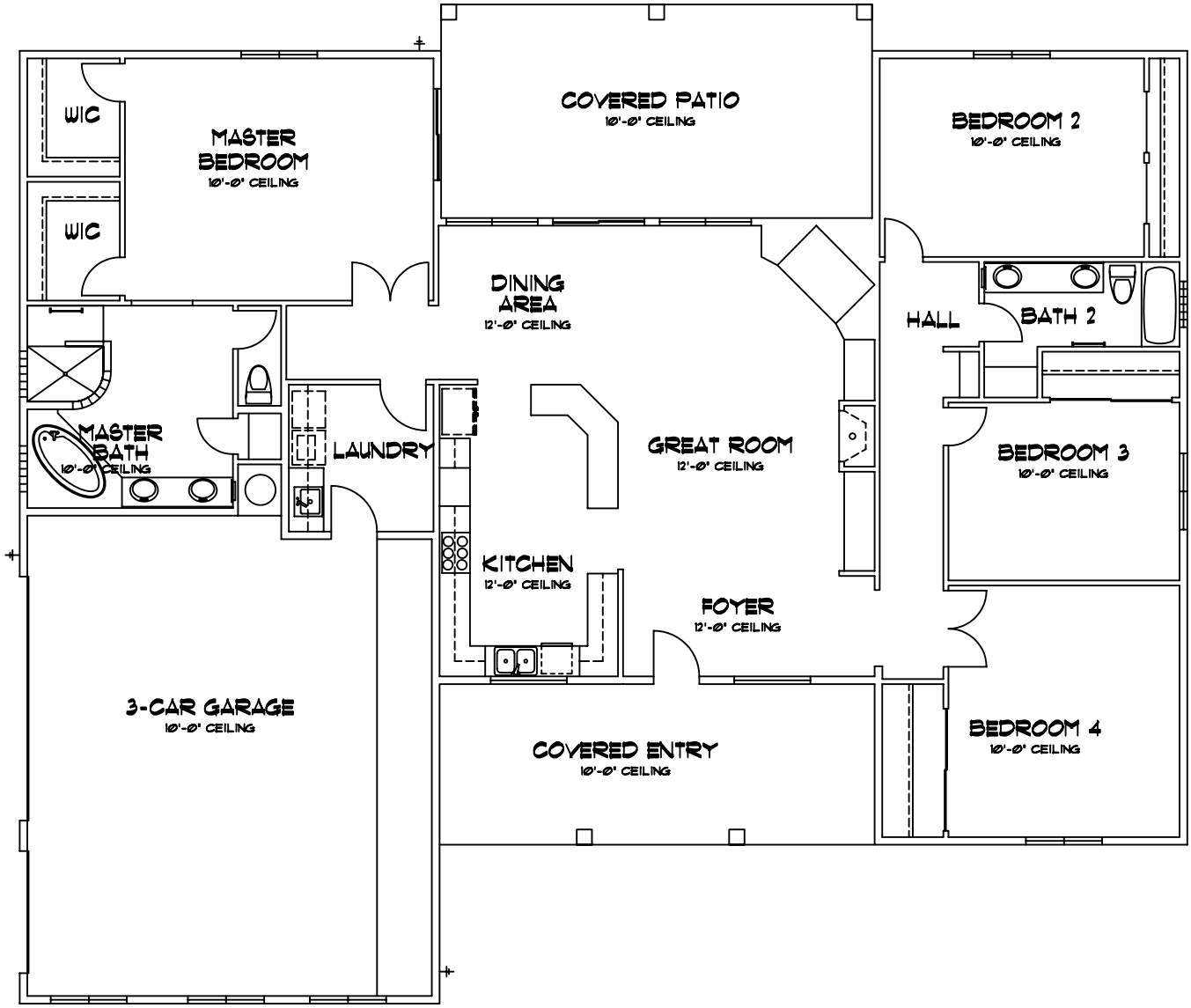

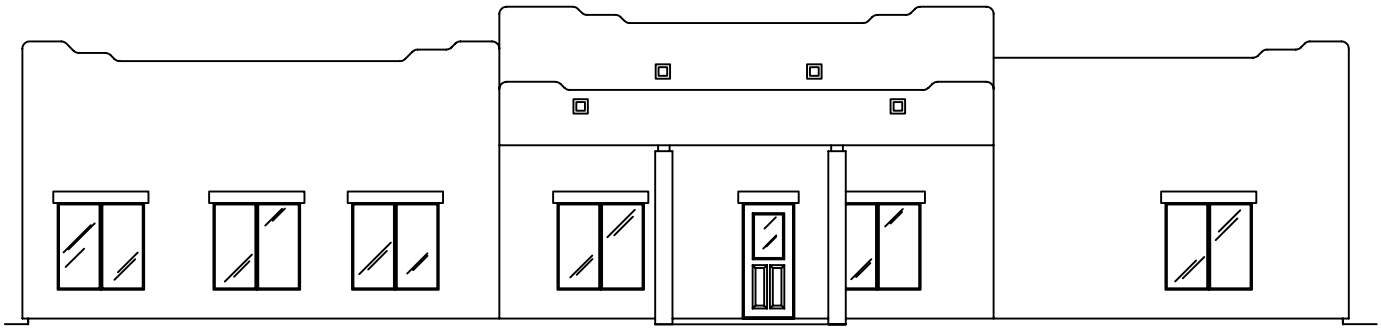

3/12/2007 3:09:16 PM